

I, BRIAN BARWATT, PLS, CERTIFY THAT THE RIGHT OF WAY AND PERMANENT EASEMENT MONUMENTATION FOR THIS PROJECT SHOWN HEREIN WAS COMPLETED UNDER MY DIRECT AND RESPONSIBLE CHARGE FROM AN ACTUAL SURVEY MADE UNDER MY SUPERVISION; THAT ALL HORIZONTAL CLOSURES HAD A MINIMUM RATIO OF PRECISION OF 1:10,000 (CLASS A). FIELD WORK WAS PERFORMED ON 4/23/25, AND ALL COORDINATES ARE BASED ON NAD83/NA 2011; THAT THIS SURVEY WAS PERFORMED TO MEET THE REQUIREMENTS OF 21NCAC 56.1600 AS APPLICABLE.

THIS 8TH DAY OF MAY, 2025.

DocuSigned by:
Brian Barwatt
ASSISTED BY BARBARA
PROFESSIONAL LAND SURVEYOR L-4727

-L- CURVE DATA

<i>PI Sta. 10+31.23</i> $\Delta = 45^{\circ}12'33.5"$ (LT) $D = 76^{\circ}23'39.7"$ $L = 59.18'$ $T = 31.23'$ $R = 75.00'$ $SE = NC$	<i>PI Sta. 11+00.45</i> $\Delta = 30^{\circ}45'51.4"$ (LT) $D = 38^{\circ}11'49.9"$ $L = 80.54'$ $T = 41.27'$ $R = 150.00'$ $SE = NC$	<i>PI Sta. 13+67.36</i> $\Delta = 3^{\circ}59'15.2"$ (RT) $D = 2^{\circ}23'14.4"$ $L = 167.03'$ $T = 83.55'$ $R = 2,400.00'$ $SE = NC$
--	---	--

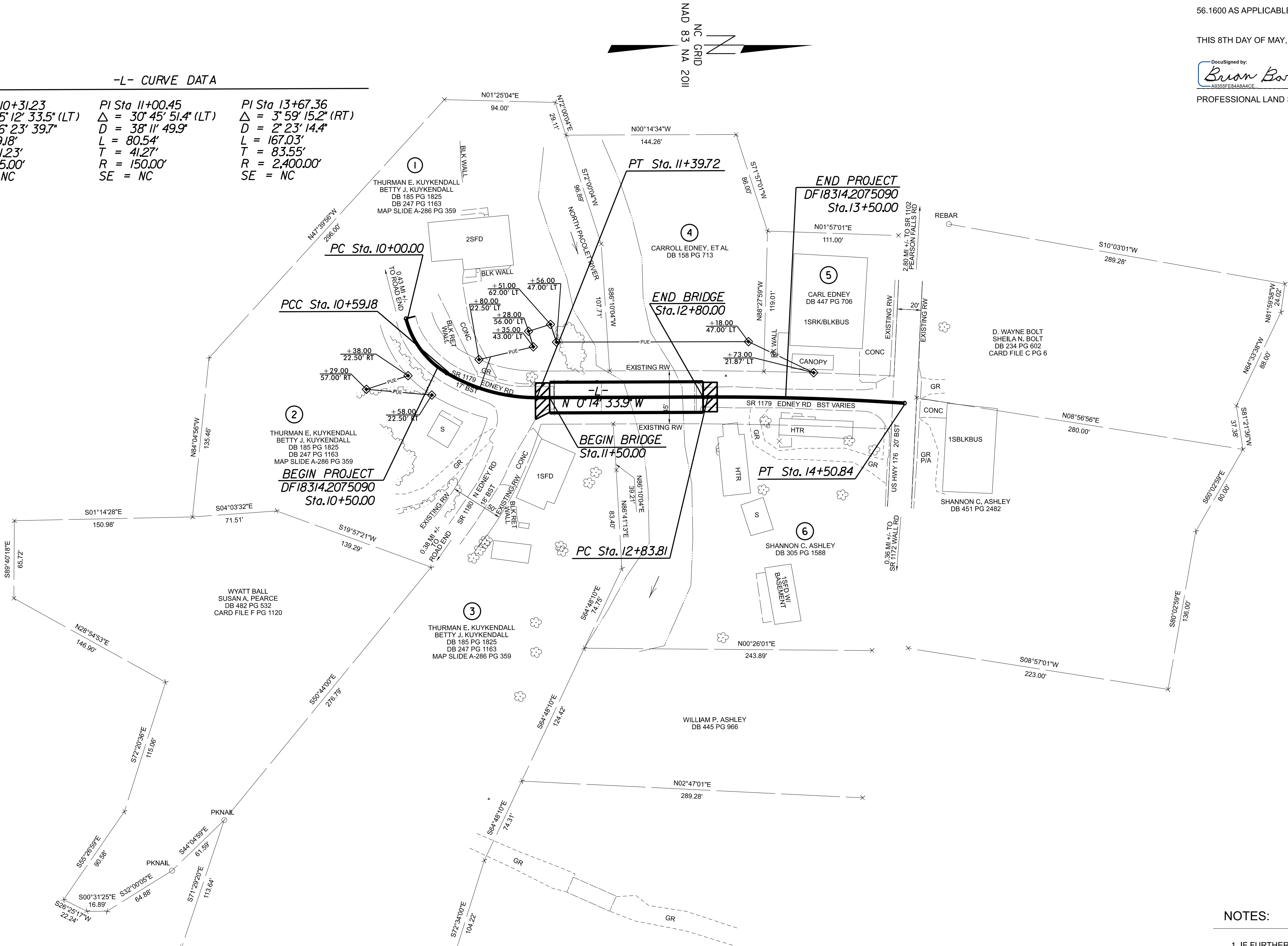

NOTES:

1. IF FURTHER INFORMATION REGARDING PROJECT CONTROL IS NEEDED, PLEASE CONTACT THE LOCATION AND SURVEYS UNIT.

TIP PROJECT: DF18314.2075090
County: POLK